NLB 942 (2)

Melodie: Bernard Huijbers

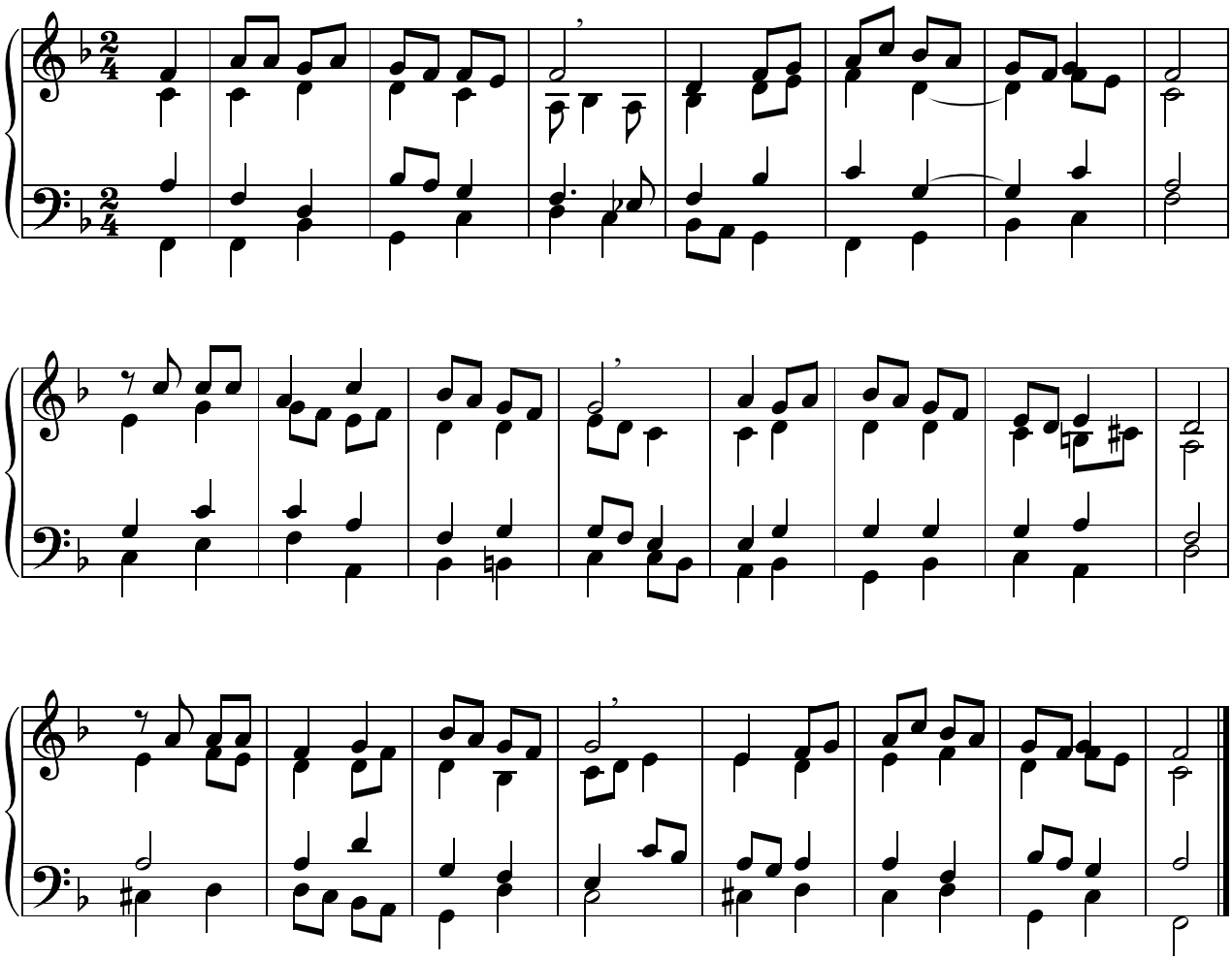

www.liedboekzettingen.com

Zetting: Henk Lemckert